

Avaya IP Office
How to PING from the KSU
Telquest tech Support

Run the System Status application.

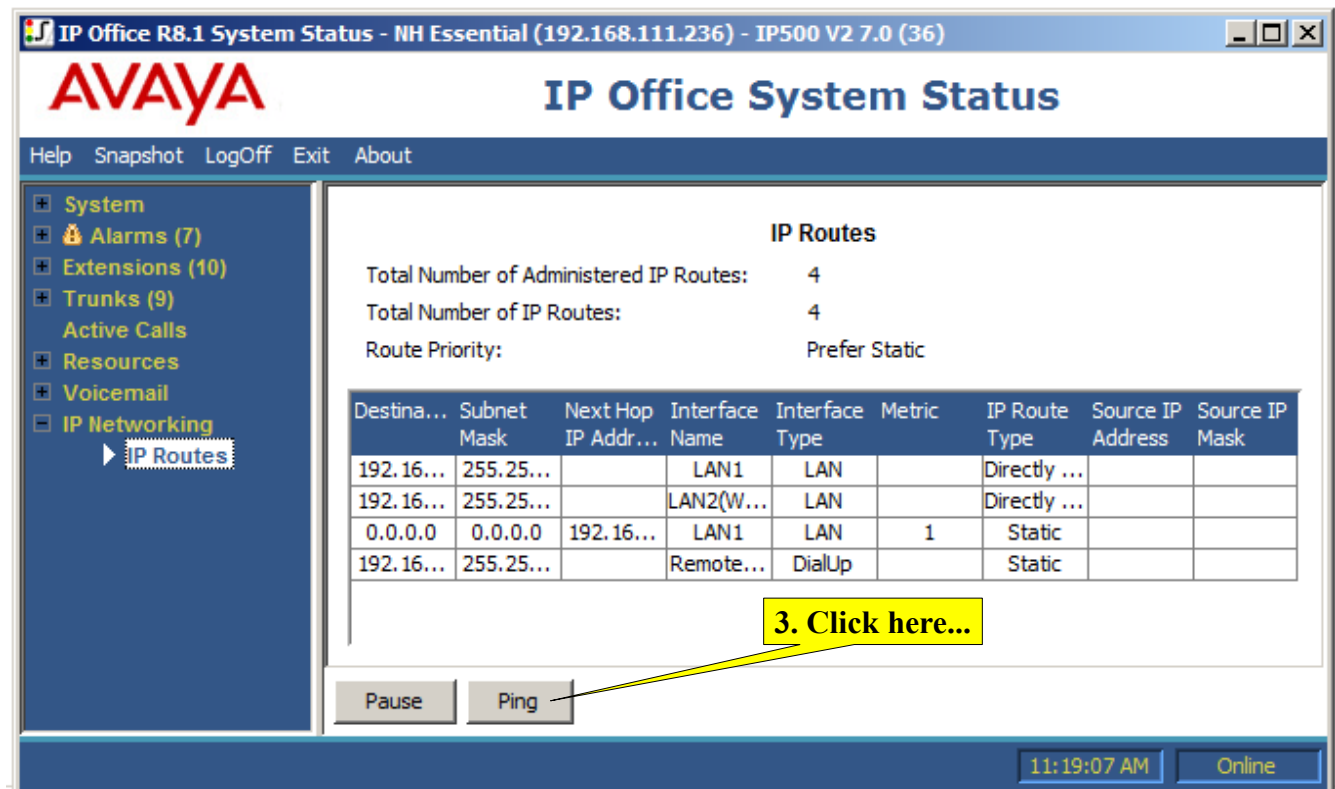
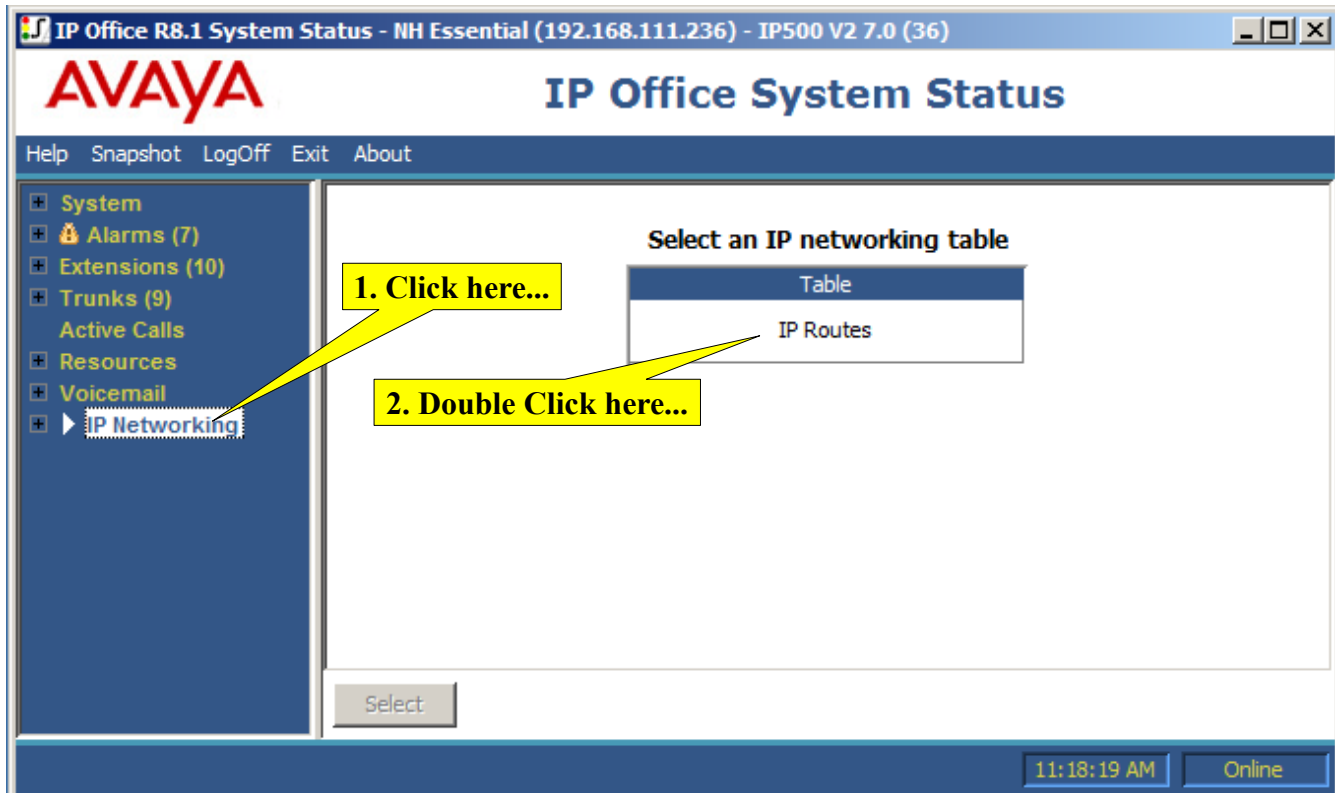

Ping from Interface

Source Interface: LAN1

Destination IP Address: 74.208.5.1

OK Cancel

1. Select the Interface to be used

2. Enter the IP Address to PING

Note: You CANNOT PING a URL...

3. Click here...

Ping Results

IP Address

Target: 74.208.5.1

Source (used by IP Office): 192.168.111.236

Packets

Sent: 3

Lost: 0

Round trip times in milliseconds

Minimum: 58

Maximum: 60

Average: 59

OK

Response:
Successful

Ping Results

IP Address

Target: 7.208.5.2

Source (used by IP Office): 192.168.111.236

Packets

Sent: 3

Lost: 3

Round trip times in milliseconds

Minimum:

Maximum:

Average:

OK

Response:
Failure